FLOCKING FOR OBJECTS



PAINTING EQUIPMENT FOR SPRINGS



Over the years, **AIGLE** has developed several painting equipment for metallic springs, used mainly in the automotive industry. The painted springs are used in the systems for opening doors. The paint protects the spring from wear and tear over the time.

AIGLE has designed and manufactured complete painting systems consisting of:

- A system for loading, unloading or handling springs with robots and air transporters
- A system for painting by spray
- An oven for paint drying
- A cleaning cabin through nozzles that blow air supplied by dedicated fans. A suction system recovers in filter sacks the excess flock
- An electric board

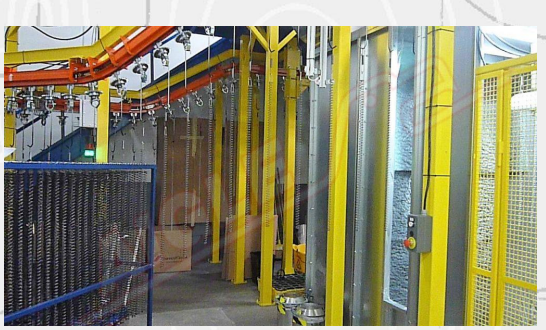



This kind of plants allows:

- high productivity
- uniformity of application of paint around the spring
- flexibility of the system for springs of different diameter and length

TECHNICAL DATA

Power supply	400 V/50 Hz/three-phase
Installed power	to be defined
Compressed air	7±1 Kg/cm²

Member of CISQ Federation
RINA
CERTIFIED MANAGEMENT SYSTEM
ISO 9001 - ISO 14001

GREEN LABEL
SUSTAINABLE MACHINERY CERTIFICATION

AIGLE

AIGLE Macchine srl • Via Donatello, 8 • 10071 Borgaro Torinese • ITALIA • Tel. +39 0112624382 • www.aigle.it • e-mail: info@aigle.it